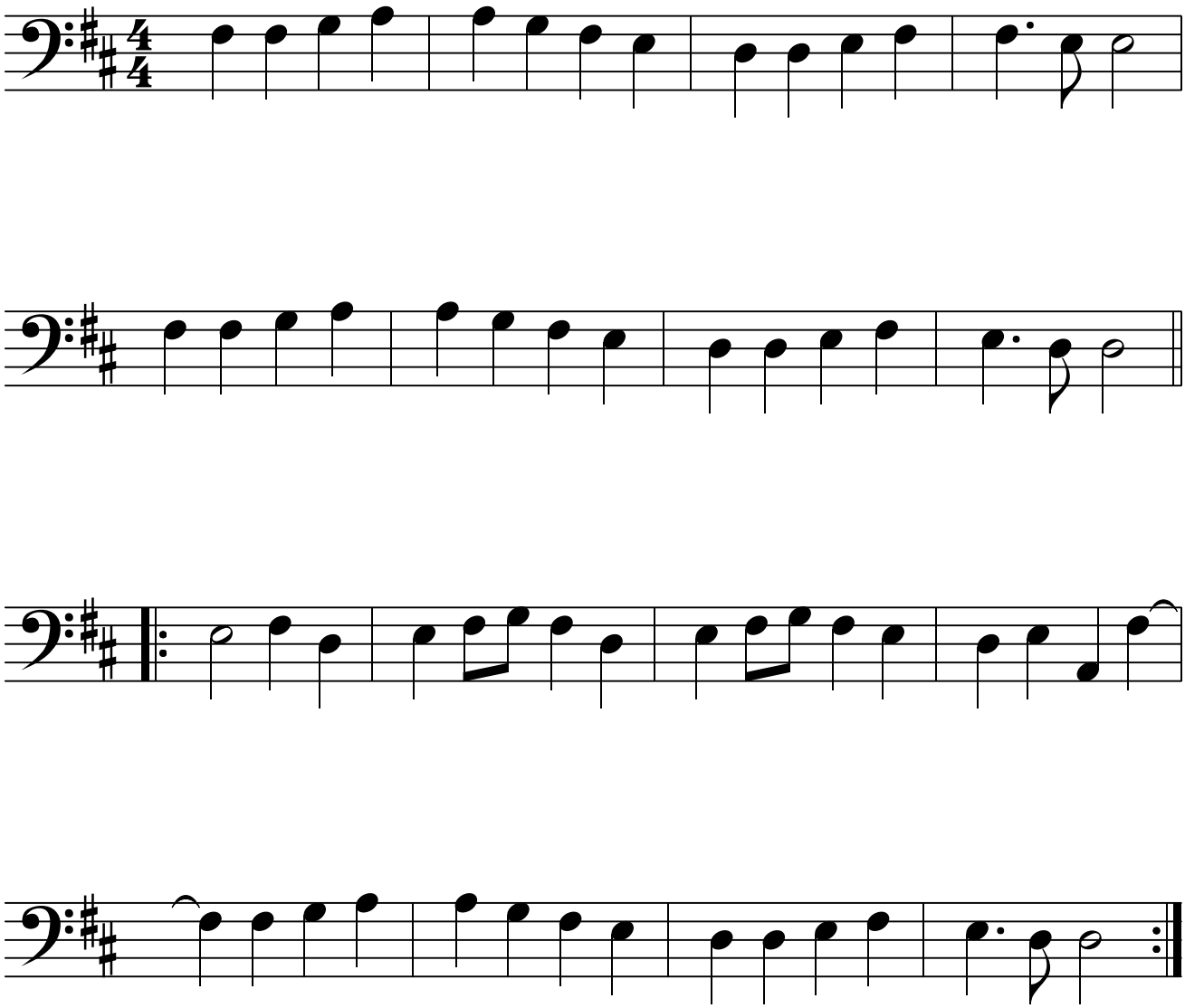ODE AN DIE FREUDE